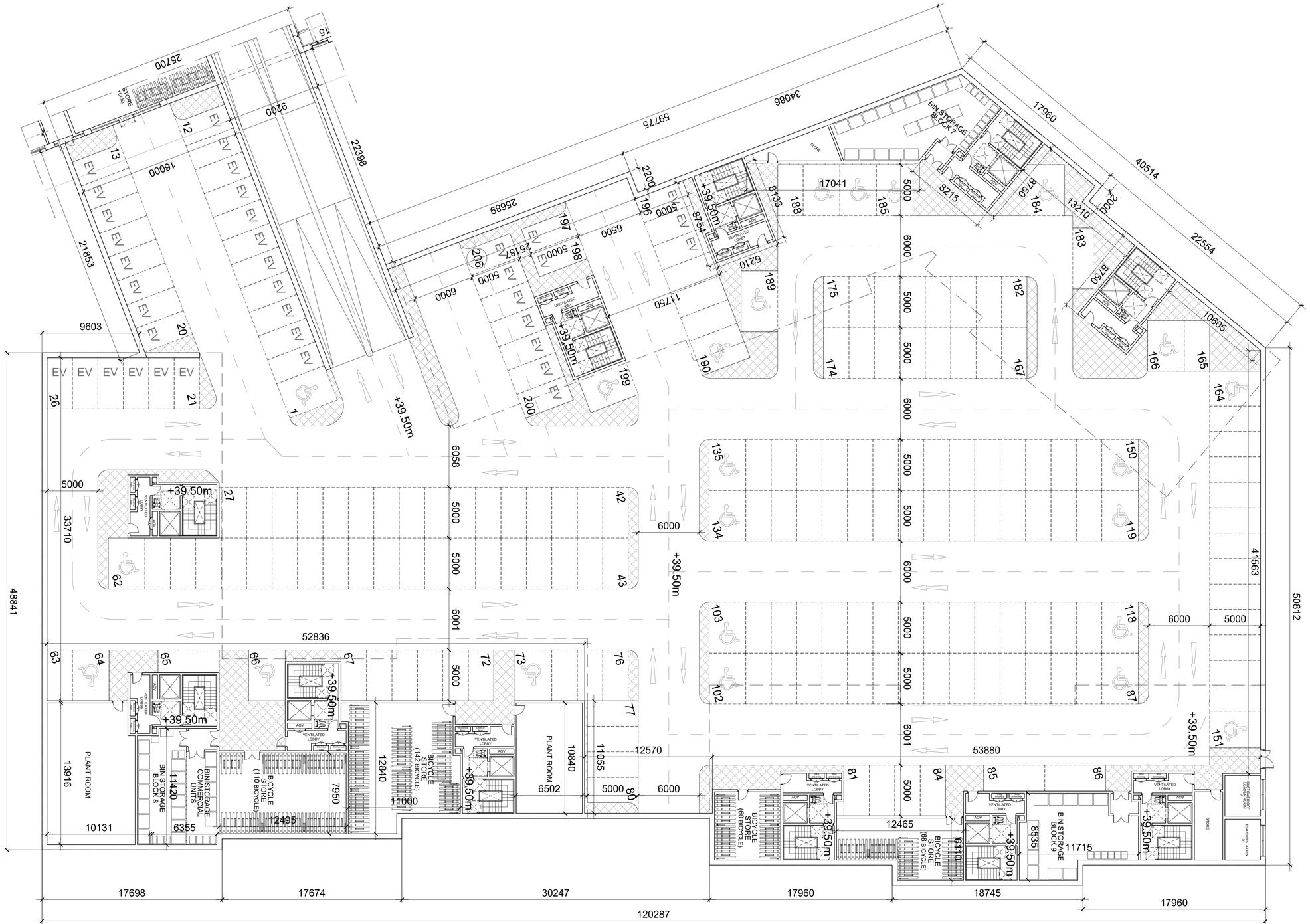

Project Title
Fostertown North SHD

Address
Lands known as Fostertown North, Dublin Road /R132
Swords, Co. Dublin

Key Site Plan

Client
J. Murphy (Developments) Limited

Lead Architect
PCOT Architects
57 Merrion Square North, Dublin 2, D02 C902
087 9057495
info@pcotarchitects.ie

Public Realm Architect
ARROW Architects ApS
75 Lower Leeson Street, Dublin 2, D02 X077
+45 4226 2860
info@arrowarchitects.com www.arrowarchitects.com

Project Phase
PLANNING SUBMISSION

Sheet Name
BASEMENT CAR PARKING

DWG No.
PL-21-303

Status
PLANNING

Rev. J
Date 03-2022
Scale 1 : 200 @A1

Date	Rev.	Revision Description

General Notes
Do not scale from drawings (excluding CAD files).
All dimensions must be verified on site. No use, disclosure, dissemination or duplication of any content in this document is allowed without prior consent by PCOT Architects. This drawing may not be edited or modified by the recipient.

A1

NOTES: